

**Pharmaceutical Regulatory Information System
(PRISM)
Internet –CT Expedited Safety Report Module
User Manual**

Version 3.1 (Aug 2018)

REVISION HISTORY

Version	Effective Date	Summary of Changes	Author
1.0	March 2008	First Release	NCS PRISM Team
2.0	April 2008	Second Release	NCS PRISM Team
2.1	October 2008	Change in Screen Captures & Steps	HSA-CTB
2.2	February 2009	Additional Information	HSA-CTB
3.0	July 2009	Enhancements Added	HSA-CTB
3.1	August 2018	Change from SingPass to CorpPass	HSA-CTB

Table of Contents

1	INTRODUCTION	4
	PURPOSE.....	4
	SCOPE.....	4
	OVERVIEW	4
2	FUNCTION.....	5
2.1	TO APPLY FOR SUBMISSION OF EXPEDITED SAFETY REPORT.....	5
2.1.1	<i>Login.....</i>	5
2.2	COMMON ICONS AND LINKS IN ALL SECTIONS:	7
2.3	APPLICATION FORM OF CLINICAL TRIAL SUBMISSION OF EXPEDITED SAFETY REPORT.....	8
2.3.1	<i>Introduction</i>	8
2.3.2	<i>Particulars of Clinical Trial Application.....</i>	9
2.3.3	<i>Applicant Particulars.....</i>	10
2.3.4	<i>Safety Report Summary.....</i>	11
2.3.5	<i>Supporting Attachments.....</i>	15
2.3.6	<i>Confirmation.....</i>	16
2.3.7	<i>Acknowledgment</i>	19

1 Introduction

Purpose

The purpose of this user manual is to ensure that all nominated application users will be proficient in the use of the online application system.

Scope

The scope of the manual is to provide information on the use of the eService for the online application of the extended function –Submission of Expedited Safety Report

Overview

This document provides brief details on the standards and guidelines that a user should adhere to in doing an online preparation and submission of an application. It divides the application procedure into sections and provides the brief guidelines for each of them.

2 Function

2.1 To Apply for Submission of Expedited Safety Report

Steps:

- 1) CRIS administrator grants access to eService of **CT - Submission of Expedited Safety Report**
- 2) Please access the following URL (**DO NOT** click on link, please copy the URL to address bar of browser)

<http://eservice.hsa.gov.sg/osc/portal/jsp/AA/process.jsp?eService=190>

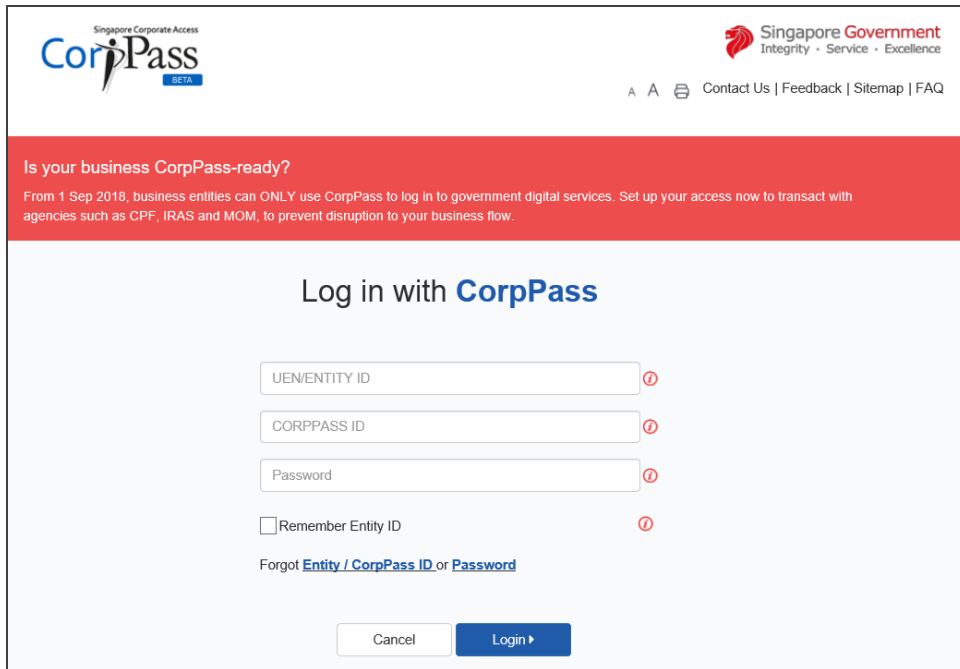

2.1.1 Login

- 1) Fill in your CorpPass ID and password and click the **Submit** button.
- 2) The predefined roles of the users, comprising of drafter, submitter, CRIS administrator, counter staff, will be verified against the CRIS authorisation.
- 3) Upon successful authentication, a page will be shown for the applicant to select the company.

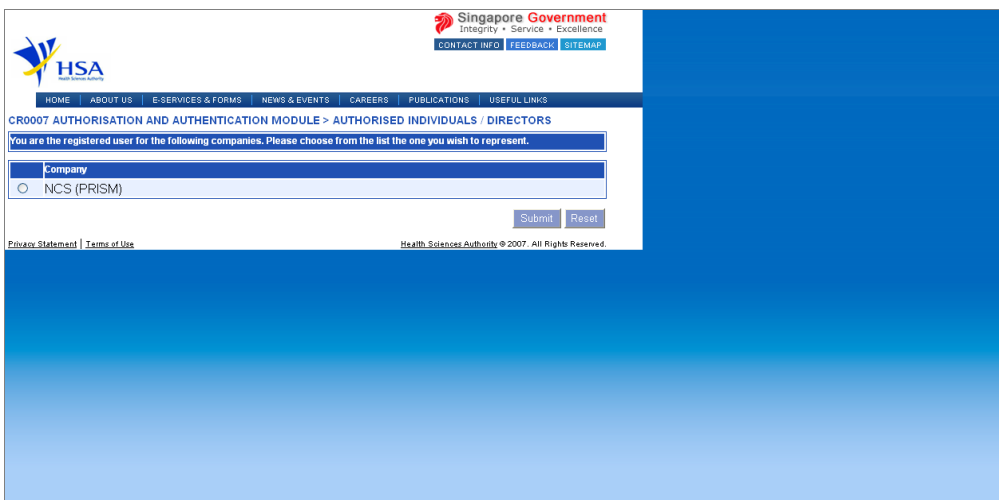

- 4) Select the specific company and click the **Submit** button.

- 5) The Terms and Conditions page will be shown. The application user is required to read the Terms and Conditions before indicating accept or reject. If the **Accept** button is clicked, the user will be able to proceed with the eService. If the **Cancel** button is clicked, the page will be re-directed to the HSA homepage.

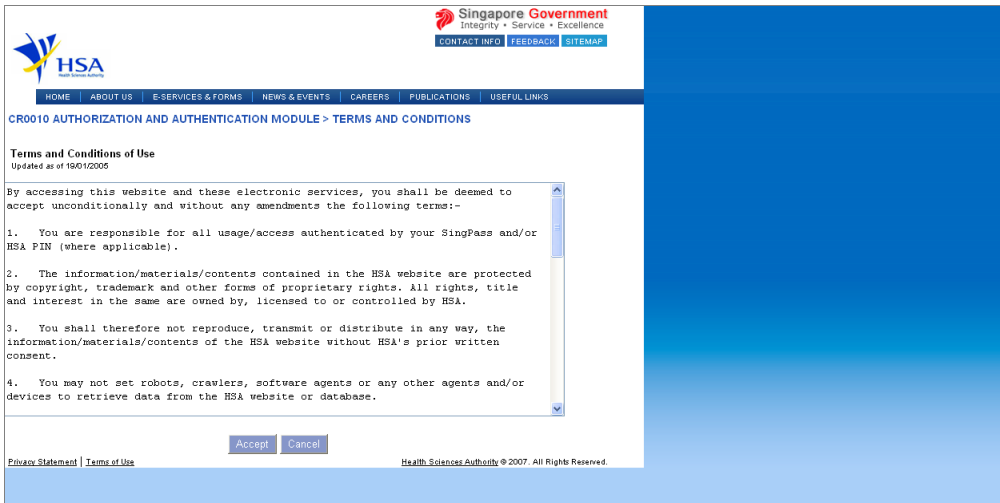

2.2 Common icons and links in all sections:

- Attach icon. This will allow user to go to the **Supporting Attachments** page to attach relevant documents.

- Save icon. This will allow the user to save the form information at any desired point of time.

- Application form links. This will allow the user to toggle to different sections of the application form.

- This will allow the user to proceed to the next section of the application form.

[Next](#)

- Previous button. This will allow the user to proceed to the previous section of the application form.

[Previous](#)

- Reset button. This will clear the information the user has input in the page.

[Reset](#)

- Fields with a red asterix * are mandatory input fields. Unless it is entered, the system validation will highlight error and application submission will be disabled.

2.3 Application Form of Clinical Trial Submission of Expedited Safety Report

The application form consists of 6 sections:

1	Introduction
2	Particular Of Clinical Trial Application
3	Applicant Particulars
4	Safety Report Summary
5	Supporting Attachments
6	Confirmation

It is recommended for users to fill in the application form details in a systematic serial manner as the later sections could reference information in the earlier sections.

2.3.1 Introduction

This section shows the list of Clinical Trial Application numbers. Select a Clinical Trial Application Number and click the **Retrieve** button to go to the **Clinical Trial Application** information section.

2.3.2 Particulars of Clinical Trial Application

Integrity • Service • Excellence

[CONTACT INFO](#) [FEEDBACK](#) [SITEMAP](#)

HOME
ABOUT US
E-SERVICES & FORMS
NEWS & EVENTS
CAREERS
PUBLICATIONS
USEFUL LINKS

Logon ID : 50750218C
Client Name : SHISEIDO SINGAPORE COMPANY (PT) LTD
Transaction No : T0802572E [Log out](#) [CDA](#)

PR1700 SUBMISSION OF EXPEDITED SAFETY REPORT

Fill in the application form
[Guideline](#) [Help](#)

1. Particulars of Clinical Trial Application

2. Applicant Particulars

3. Safety Report Summary

4. Supporting Attachments

5. Confirmation

Special Symbol

[Attach](#) [Save](#)

[Next](#)

Fields marked with an asterisk * are mandatory.

1. Particulars of Clinical Trial Application

HSA Clinical Trial Application Number	0600450G
Title of Clinical Trial	sdfasdfsdfasd
Protocol Number	435345345
Protocol Date	28/06/2006

List of Principal Investigator(s) & Clinical Trial Institution(s)

Principal Investigator	Clinical Trial Institution	Date Of Approval	CTC Expiry Date	CTC Status
adasdfasd	Changi General Hospital	31/01/2007	19/03/2008	Ongoing

CT Study Drugs

SN	Drug Type	Drug Name	ATC Code	Class of Drug
1	STD	weaqwersdfa	Antineoplastic and immunomodulatii	Class III – Approved drug undergoing

Trial Summary

(a) Therapeutic Area:

(b) DSMB: Yes No

(e) Is: Single-Blind Double-Blind Open-Label

Others

[Next](#)

[Privacy Statement](#) | [Terms of Use](#)
Health Sciences Authority © 2007. All Rights Reserved.

This section shows the Clinical Trial Application information after a Clinical Trial Application Number is selected. The Clinical Trial Application information is auto-populated. Select a study drug and click the **Next** button to go to the **Applicant Particulars** section.

2.3.3 Applicant Particulars

Logon ID : 50750213C Client Name : SHISEIDO SINGAPORE COMPANY (PTB) LTD Transaction No : T0802572E Log out CDA

PR1700 SUBMISSION OF EXPEDITED SAFETY REPORT

Fill in the application form [Guideline](#) [Help](#)

1. Particulars of Clinical Trial Application 3. Safety Report Summary 5. Confirmation
2. **Applicant Particulars** 4. Supporting Attachments

Special Symbol Attach Save

Previous Next

Fields marked with an asterisk * are mandatory.

2. Applicant Particulars

2.1 Name : * Retrieve

2.2 NRIC/FIN : * (Example: S1234567A, F1234567A)

2.3 Designation : *

2.4 Contact Details

2.4.1 Tel : * 2.4.2 Fax :

2.4.3 Handphone : 2.4.4 Pager :

2.4.5 Email :

2.5 Preferences

2.5.1 Preferred Contact Mode : Email Fax SMS

* (Please ensure that the relevant contact details above is entered for your preferred contact mode. Please note that this preferred contact mode is the mode which you will receive the final notification of this application. During the course of this application, you will receive our input requests (i.e. queries), if any, via email if you have indicated your email address above, regardless of your selected preferred contact mode.)

Previous Next Reset

[Privacy Statement](#) | [Terms of Use](#) Health Sciences Authority © 2007. All Rights Reserved.

This section allows the input of applicant particulars. Please note that drafter will not be able to see this page since they are not required to enter information for applicant.

- 1) Fill in **Name** or **NRIC**.
- 2) Click on the **Retrieve** button to populate the remaining fields.
- 3) Fill in the other details if applicable.
- 4) Click on the **Next** button to go to the **Safety Report Summary** section.

2.3.4 Safety Report Summary

The main heading is 'PR1700 SUBMISSION OF EXPEDITED SAFETY REPORT'. Below it is a 'Fill in the application form' section with a progress bar showing steps: 1. Particulars of Clinical Trial Application, 2. Applicant Particulars, 3. Safety Report Summary (current step), 4. Supporting Attachments, and 5. Confirmation. There are 'Special Symbol', 'Attach', and 'Save' icons. 'Previous' and 'Next' buttons are at the bottom of this section.

A note states: 'Fields marked with an asterisk * are mandatory.' The '3. Safety Report Summary' section has two radio buttons: 'Initial' (selected) and 'Follow up'. Instructions for 'Initial' report type: 'Please indicate the report type. If Initial, please enter a new MCN no. and click on Add MCN button.' Instructions for 'Follow up': 'If follow up, select one existing MCN no. from dropdown list or enter a new MCN no. if MCN no. is not found in the dropdown list. Click on Add MCN button.'

Form fields include: 'Select Manufacturer Control No(MCN):' with a dropdown menu showing 'Please Select'; 'Enter Manufacturer Control No(MCN):' with a text input containing 'MCN1111' and an 'Add MCN' button. At the bottom, there are 'Previous', 'Next', and 'Reset' buttons. A footer note says: '1. Please click on the MCN hyperlink to enter the required safety report information. 2. Please ensure that all safety report information is filled in before proceeding to Previous or Next Page.'

Initial Safety Report

This screenshot is identical to the one above, showing the 'PR1700 SUBMISSION OF EXPEDITED SAFETY REPORT' interface. The 'Follow up' radio button is now selected. The 'Enter Manufacturer Control No(MCN):' field is empty, and the 'Add MCN' button is visible. A new field 'Search Manufacturer Control No(MCN):' with a 'Search for MCN' link is added below the input field. The instructions for the 'Follow up' report type are: 'If follow up, select one existing MCN no. from dropdown list or enter a new MCN no. if MCN no. is not found in the dropdown list. Click on Add MCN button.' The footer note remains the same: '1. Please click on the MCN hyperlink to enter the required safety report information. 2. Please ensure that all safety report information is filled in before proceeding to Previous or Next Page.'

Follow up Safety Report

- MCN: A text input field with a 'Begins With' dropdown menu.
- Patient Age: Two text input fields for 'From' and 'To', with a 'Please Select' dropdown.
- Submission Date: A text input field with a calendar icon.
- Did the SAE occur in Singapore: Radio buttons for 'Yes' and 'No'.

 At the bottom of the form are 'Reset', 'Search', and 'Cancel' buttons. A footer contains 'Privacy Statement | Terms of Use' and 'Health Sciences Authority © 2007. All Rights Reserved.'

Search for Manufacturer Control Number (MCN)

- Radio buttons for 'Initial' (selected) and 'Follow up'.
- Text instructions: 'Please indicate the report type. If Initial, please enter a new MCN no. and click on Add MCN button. If follow up, select one existing MCN no. from dropdown list or enter a new MCN no. if MCN no. is not found in the dropdown list. Click on Add MCN button.'
- 'Select Manufacturer Control No(MCN):' with a 'Please Select' dropdown.
- 'Enter Manufacturer Control No(MCN):' with a text input containing 'MCN001' and an 'Add MCN' button.

 Below this is a 'List of Saved Safety Reports:' section with a table:

Manufacturer Control No.	Initial / Followup	Last Modified Date
MCN001	Initial	12/03/2008

 A 'Delete' button is next to the table. At the bottom, there are instructions: '1. Please click on the MCN hyperlink to enter the required safety report information.' and '2. Please ensure that all safety report information is filled in before proceeding to Previous or Next Page.' There are 'Previous', 'Next', and 'Reset' buttons. The footer contains 'Privacy Statement | Terms of Use' and 'Health Sciences Authority © 2007. All Rights Reserved.'

Safety Report Added

To add a Safety Report

Please note that more than 1 CIOMS report for the same drug can be submitted per application.

- 1) Select a report type, initial or follow up report.
- 2) For initial report, enter a Manufacturer Control Number (MCN) and click **Add MCN** button. For follow up report, select a Manufacturer Control Number (MCN) from dropdown list and click **Add MCN** button. To search for Manufacturer Control Number (MCN), click on the **Search for MCN** link to search for MCN. If the Manufacturer Control Number (MCN) is not found in the dropdown list, enter a Manufacturer Control Number (MCN) and click **Add MCN** button.
- 3) After adding the safety report, the Manufacturer Control Number (MCN) will appear in the list at bottom. Click on the Manufacturer Control Number (MCN) hyperlink to enter report details.
- 4) To add another CIOMS report, please return to steps 1-3.

Safety Report Details

Singapore Government
Integrity • Service • Excellence

[CONTACT INFO](#) | [FEEDBACK](#) | [SITEMAP](#) | [IFAD](#)

[HOME](#) | [ABOUT US](#) | [E-SERVICES & FORMS](#) | [NEWS & EVENTS](#) | [CAREERS](#) | [PUBLICATIONS](#) | [USEFUL LINKS](#)

Logon ID : 5075021 9C Client Name : SHIEDO SINGAPORE COMPANY (PT) LTD CHG Transaction No : T0802572E [Logout](#)

PR1700 SUBMISSION OF EXPEDITED SAFETY REPORT

Fields marked with an asterisk * are mandatory.

3.1 PARTICULARS OF PATIENT

Age: * Please Select
Please enter age or approximate age. If age is unknown, leave blank.

Sex: * Male Female Unknown

Is this report from the same Clinical Trial protocol in Singapore? * Yes No Protocol No:
Protocol no. is only required if the Clinical Trial is ongoing in Singapore

For locally registered products, only SAEs that are unexpected, related and arising from the same Clinical Trial protocol (conducted in Singapore) need to be submitted.

Did this SAE occur in Singapore: * Yes No

Manufacturer Control No:

Date received by Manf: *

3.2 DETAILS OF ADVERSE DRUG REACTION(S)

Date of onset(dd/mm/yyyy):

Outcome: Please Select

Time to Event(days):

SAE Description: *	SOC1: *	Causality: *
<input type="text"/> search keyword	<input type="text"/>	Please Select <input type="button" value="v"/> <input type="button" value="Clear"/>
<input type="text"/> search keyword	<input type="text"/>	Please Select <input type="button" value="v"/> <input type="button" value="Clear"/>
<input type="text"/> search keyword	<input type="text"/>	Please Select <input type="button" value="v"/> <input type="button" value="Clear"/>

3.3 CRITERIA OF SAE

(Please tick all that apply):

Patient die due to reaction

Life Threatening

Congenital anomaly

Involved or prolonged in-patient hospitalisation

Involved persistent or significant disability or incapacity

Medically significant

Please state why it was considered medically significant(max 255 characters)

3.4 SUSPECTED DRUG DETAILS(Minimum of one entry is required)

Unblinded Report: Yes No Unknown

Date started(dd/mm/yyyy): Date stopped(dd/mm/yyyy):

Indication:

3.5 OTHER RELEVANT INFORMATION

E.g. Upgraded or down graded reports (max 2500 characters).

3.6 Supporting Attachments

To add an attachment, type in the path or hit the browse button. Then **hit the Attach Files button to save the attachment** to the list below.

Please click [here](#) for guideline on document attachment.

Documents	
3.6.1 CIOMS / MedWatch Report :	<input type="text"/> <input type="button" value="Browse..."/>
3.6.2 Dear Doctor Letters :	<input type="text"/> <input type="button" value="Browse..."/>

Please attach at least ONE document

To go back MCN Report Summary Page without saving the changes, please click on the Cancel button.

To save the changes, please click on the Save button.

To save all changes and go back MCN Report Summary Page, please click on the Back to Summary button.

[Privacy Statement](#) | [Terms of Use](#) Health Sciences Authority © 2007. All Rights Reserved.

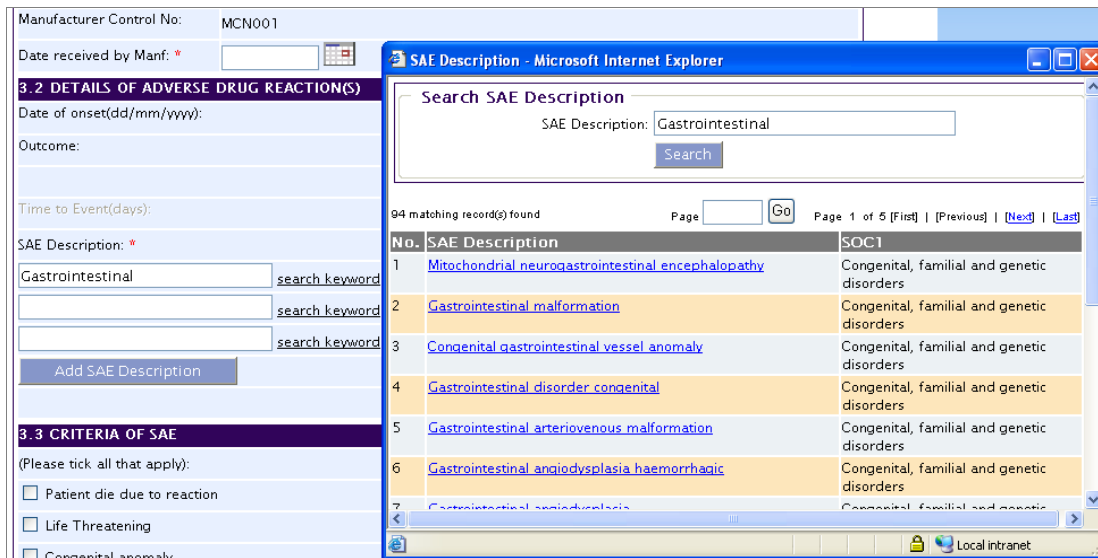

Search for SAE Description and SOC1

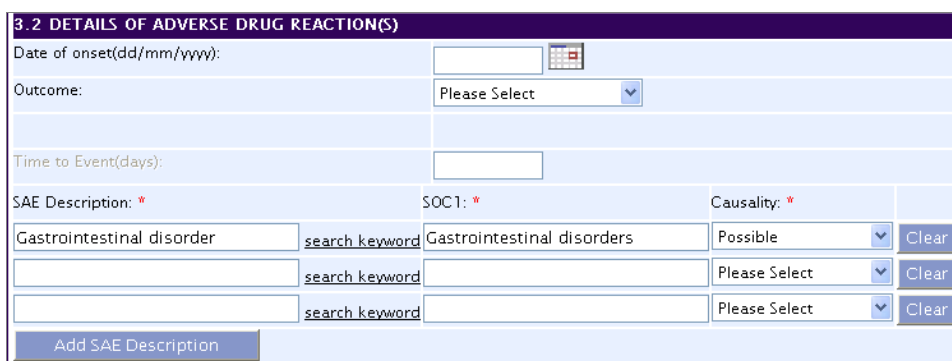

SAE Description and SOC1 are populated

To enter Safety Report Details

Please note that only events that meet the 3 criteria of serious, unexpected and drug-related are to be entered. MedDRA Preferred Terms are used for SAE Description.

- 1) Enter all mandatory fields, date of onset (if available), indication, start and stop dates of drug. To enter SAE Description and SOC1, enter a keyword and click on **search keyword**. Select the appropriate SAE term from the search results. Both SAE Description and SOC1 fields will be populated. To delete SAE Description and SOC1 entry, click on **Clear** button.
- 2) Attach at least one document of any required document type and click on **Attach Files** button to upload the document.
- 3) After entering the details of safety report, click on **Back to Summary** button to save changes and go back to summary page.

2.3.5 Supporting Attachments

This section allows the attachment of the supporting documents for the application.

Add Attachment

- 1) Click on the **Browse** button to select the required file for attachment.
- 2) Select the required file.
- 3) Click on the **Ok** button.
- 4) Click on the **Attach File** button for the file to be attached to this application.
- 5) Fill up remarks with regards to the attachment if required.

Remove Attachment

- 1) Click on the checkbox beside the attachment or attachments from the **List of Attachments** table.
- 2) To delete all attachments, click on the checkbox beside S/n.
- 3) Click on the **Remove** button.

The file extensions, which are acceptable and supported, are:

- tif
- jpg
- pdf
- doc
- xls
- ppt
- avi (audio visual, if required)
- mpeg(audio visual, if required)

2.3.6 Confirmation

This section shows all the information the user has entered into the different sections of the application form. It allows the user to manually verify all the information fields.

Logon ID : 50750219C Client Name : SHIEDO SINGAPORE COMPANY (PT) LTD Transaction No : T0802572E [Log out](#) [CDA](#)

PR1700 SUBMISSION OF EXPEDITED SAFETY REPORT

Fill in the application form [Guideline](#) [Help](#)

1. Particulars of Clinical Trial Application
2. Applicant Particulars
3. Safety Report Summary
4. Supporting Attachments
5. Confirmation [Special Symbol](#)
[Attach](#) [Save](#)

[Previous](#)

Fields marked with an asterisk * are mandatory.

1. Particulars of Clinical Trial Application

HSA Clinical Trial Application Number	0600450G
Title of Clinical Trial	sdfasdfsdfasd
Protocol Number	435345345
Protocol Date	28/06/2006

List of Principal Investigator(s) & Clinical Trial Institution(s)

Principal Investigator	Clinical Trial Institution	Date Of Approval	CTC Expiry Date	CTC Status
adasdfsad	Changi General Hospital	31/01/2007	19/03/2008	Ongoing

Study Drug Information

Drug Type:	STD
Drug Name:	weaqwerasdfa
ATC Code:	Antineoplastic and immunomodulating agents (Endocrine therapy)
Class of Drug:	Class III – Approved drug undergoing clinical trial for new indications, method of administration and/or dosages,etc

Trial Summary

Therapeutic Area:	Dentistry
DSMB:	Yes
Is:	Single-Blind

2. Applicant Particulars

2.1 Name : *

2.2 NRIC/FIN : *

2.3 Designation : *

2.4 Address

2.4.1 Address Type : * Local

2.4.2 Postal Code : *

2.4.3 Block / House No : 2.4.4 Level - Unit : # -

2.4.5 Street Name :

2.4.6 Building Name :

2.4.7 Country : Singapore

2.5 Contact Details

2.5.1 Tel : * 2.5.2 Fax :

2.5.3 Handphone : 2.5.4 Pager :

2.5.5 Email :

2.6 Preferences

2.6.1 Preferred Contact Mode : *

(Please ensure that the relevant contact details above is entered for your preferred contact mode. Please note that this preferred contact mode is the mode which you will receive the final notification of this application. During the course of this application, you will receive our input requests (i.e. queries), if any, via email if you have indicated your email address above, regardless of your selected preferred contact mode.)

3. Safety Report Summary

List of Saved Safety Reports:
Click on the Manufacturer Control No. hyperlink to view details of safety report

SN	Manufacturer Control No.	Initial / Followup	Last Modified Date
1	MCN001	Initial	12/03/2008

4. Supporting Attachments

Sn	Attachment Name	Attachment Type	Size (Kb)	Remarks
----	-----------------	-----------------	-----------	---------

[Previous](#) [Validate](#) [Notify](#) [Reset](#)

Confirmation Page for Drafter

Notify

The drafter would need to click on the **Notify** button to inform the applicant the application of Clinical Trial Submission of Expedited Safety Report. The notification email will be sent to the email of the latest submitter of Clinical Trial Extended eService. The applicant will fill in the applicant details and submit the application.

Logon ID : S0750213C	Client Name : SHISEIDO SINGAPORE COMPANY (PTE) LTD	Transaction No : T0802572E	CDA
PZ0101 VALIDATION ERROR REPORT			
2. Applicant Particulars			
2.1	Name for applicant is mandatory		
2.2	NRIC/FIN for applicant is mandatory		
2.3	Designation for applicant is mandatory		
2.4.2	Postal code for applicant's local address is mandatory		
2.5.1	Telephone number in applicant is mandatory		
2.6.1	Preferred contact mode for applicant is mandatory		
3. Safety Report Summary			
3	Please ensure all the mandatory fields in report are entered		
3	Please ensure that there is a CIOMS report / Dear Doctor Letter attached for each report: MCN001		
Close			

This will allow the user to take note of the relevant changes to be made and return back to the application form and amend accordingly.

2.3.7 Acknowledgment

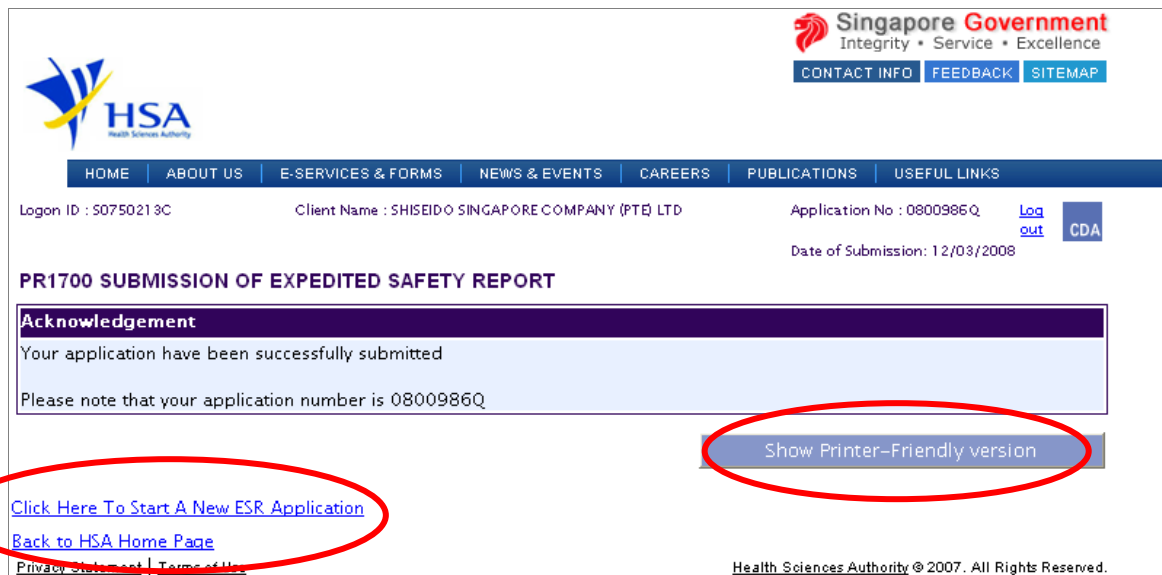

This section acknowledges that the application has been submitted to HSA for processing. An application number will be generated for the application.

Links

- 1) **Show Printer Friendly version**
This allows the applicant to print or view the application.
- 2) **Click here to start a new ESR application**
This allows the applicant to start a new ESR application.
- 3) **Back to HSA Home**
This allows the applicant to go back to HSA home page.